WEEKLY MINUTES REPORT FLYDREAM AIR (T18)

Group Project – Week Ending Week 8

Group Members: Harri, Finley, Anas, Den, Adam

Meeting Details

- **Date:** 30/04/2026
- **Time:** 5:00 – 6:00 PM
- **Location:** Online
- **Attendees:** Harri, Finley, Anas, Den, Adam

Agenda

- Discussed and logged actual hours for each section of the project
- Update Project Libre to account for all completed tasks
- Discuss Development Phase (Phase 4) implementations (Jira, Taiga, etc)
- Over due task's

Minutes

- Requested the time/effort put into completing each section of the project and logging it to ensure there are accurate time calculations saved to a separate document
- UI/UX Wireframe and style guide completed and approved although 9 days overdue considering there was a week break during that time, we allotted the overdue task to be 2 days overdue before approval occurred.
- Development Phase discussion concluded that Git will be used for the documentation of the Agile Approach specifically for the Development phase, all other phases are in a waterfall structure.
- Overdue task had been completed before the break however the approval was overlooked on my end (Harrington) and as such compounded further over the break.

Action Items

Member	Task	Due Date
Harri	Final Report	27/05/26
Finny	Budget and Pen Testing/Bug fixes	22/05/26
Anas	Tiered Eligibility	29/04/26
Denisha	Identity and Access	23/04/26
Adam	Identity and Access	23/04/26

Next Meeting

Date: 07/05/2026

Time: 5:00 – 6:00PM

Location: Online

Minutes prepared by: Harrington Cornock

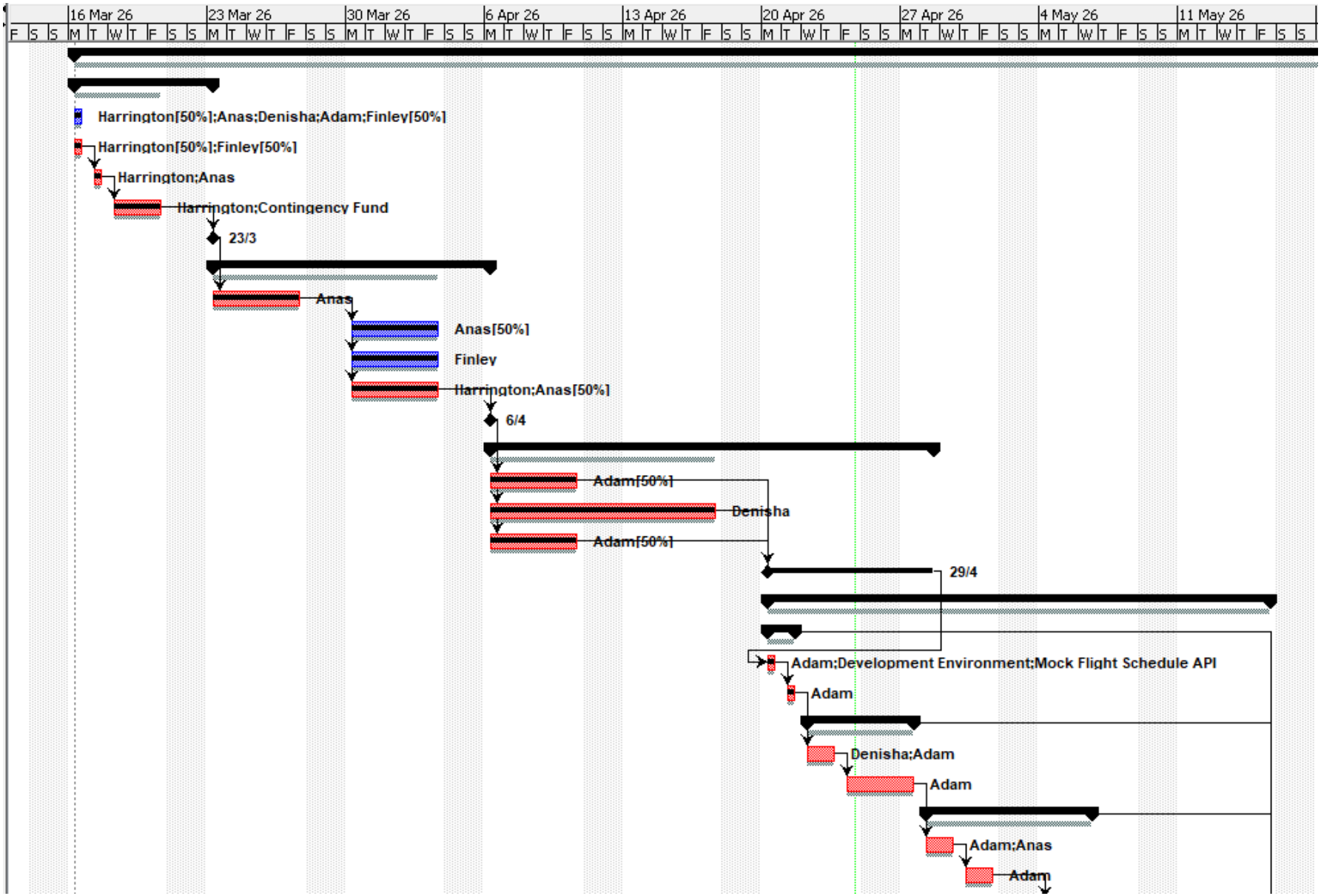
16 Mar 26
23 Mar 26
30 Mar 26
6 Apr 26
13 Apr 26
20 Apr 26
27 Apr 26
4 May 26
11 May 26
Harrington[50%];Anas;Denisha;Adam;Finley[50%]
Harrington[50%];Finley[50%]
Harrington;Anas
Harrington;Contingency Fund
23/3
Anas
Anas[50%]
Finley
Harrington;Anas[50%]
6/4
Adam[50%]
Denisha
Adam[50%]
29/4
Adam;Development Environment;Mock Flight Schedule API
Adam
Denisha;Adam
Adam
Adam;Anas
Adam

		Name	Duration	Start	Finish	Pre...	Resource Names	Cost	Task Ca
1		**FlyDreamAir: Lounge Management System**	**53 days**	**16/3/26, 8:00 am**	**27/5/26, 5:00 pm**			**$170340.00**	**Standard**
2	✔	**1 Phase: Initiation**	**5 days**	**16/3/26, 8:00 am**	**23/3/26, 8:00 am**			**$16480.00**	**Standard**
3	✔	1.1 Formulate Initial Team Roles	1 day	16/3/26, 8:00 am	16/3/26, 5:00 pm		Harrington[50%];Anas;Denisha;Adam;Finley[50%]	$2560.00	Standard
4	✔	1.2 Identify Project Stakeholders	1 day	16/3/26, 8:00 am	16/3/26, 5:00 pm		Harrington[50%];Finley[50%]	$600.00	Standard
5	✔	1.3 Develop Business Case & NPV	1 day	17/3/26, 8:00 am	17/3/26, 5:00 pm	4	Harrington;Anas	$1280.00	Standard
6	✔	1.4 Draft & Authorise Project Charter	3 days	18/3/26, 8:00 am	20/3/26, 5:00 pm	5	Harrington;Contingency Fund	$12040.00	Standard
7	✔	1.5 Milestone: Project Authorisation	0 days	23/3/26, 8:00 am	23/3/26, 8:00 am	6		$0.00	Standard
8	✔	**2 Phase: Planning**	**10 days**	**23/3/26, 8:00 am**	**6/4/26, 8:00 am**			**$12000.00**	**Standard**
9	✔	2.1 Project Scope	5 days	23/3/26, 8:00 am	27/3/26, 5:00 pm	7	Anas	$3000.00	Standard
10	✔	2.2 WBS & Dictionary	5 days	30/3/26, 8:00 am	3/4/26, 5:00 pm	9	Anas[50%]	$1500.00	Standard
11	✔	2.3 Risk Registry	5 days	30/3/26, 8:00 am	3/4/26, 5:00 pm	9	Finley	$2600.00	Standard
12	✔	2.4 Cost & Effort Estimate	5 days	30/3/26, 8:00 am	3/4/26, 5:00 pm	9	Harrington;Anas[50%]	$4900.00	Standard
13	✔	2.5 Milestone: Scope Approval	0 days	6/4/26, 8:00 am	6/4/26, 8:00 am	12		$0.00	Standard
14	✔	**3 Phase: Design**	**17 days**	**6/4/26, 8:00 am**	**28/4/26, 5:00 pm**			**$13600.00**	**Standard**
15	✔	3.1 Database Schema Design	5 days	6/4/26, 8:00 am	10/4/26, 5:00 pm	13	Adam[50%]	$3800.00	Standard
16	✔	3.2 UI/UX Wireframe & Style Guide	10 days	6/4/26, 8:00 am	17/4/26, 5:00 pm	13	Denisha	$6000.00	Standard
17	✔	3.3 System Architecture Design	5 days	6/4/26, 8:00 am	10/4/26, 5:00 pm	13	Adam[50%]	$3800.00	Standard
18		3.4 Milestone: Design Approval	7 days	20/4/26, 8:00 am	28/4/26, 5:00 pm	15...		$0.00	Standard
19		**4 Phase: Development**	**20 days**	**20/4/26, 8:00 am**	**15/5/26, 5:00 pm**			**$52600.00**	**Standard**
20	✔	**4.1 Sprint Setup: Infrastructure**	**2 days**	**20/4/26, 8:00 am**	**21/4/26, 5:00 pm**			**$33520.00**	**Standard**
21	✔	4.1.1 Development Environment	1 day	20/4/26, 8:00 am	20/4/26, 5:00 pm	18	Adam;Development Environment;Mock Flight Schedule API	$32760.00	Standard
22	✔	4.1.2 Database Seeding	1 day	21/4/26, 8:00 am	21/4/26, 5:00 pm	21	Adam	$760.00	Standard
23		**4.2 Sprint 1: Foundation**	**4 days**	**22/4/26, 8:00 am**	**27/4/26, 5:00 pm**			**$4240.00**	**Standard**
24		4.2.1 [FR-01] Identity & Access	2 days	22/4/26, 8:00 am	23/4/26, 5:00 pm	22	Denisha;Adam	$2720.00	Standard
25		4.2.2 [FR-8] Data Management	2 days	24/4/26, 8:00 am	27/4/26, 5:00 pm	24	Adam	$1520.00	Standard
26		**4.3 Sprint 2: Core Logic**	**7 days**	**28/4/26, 8:00 am**	**6/5/26, 5:00 pm**			**$6520.00**	
27		4.3.1 [FR-02] Tiered Eligibility	2 days	28/4/26, 8:00 am	29/4/26, 5:00 pm	25	Adam;Anas	$2720.00	Standard
28		4.3.2 [FR-03] Six-Month Gate	2 days	30/4/26, 8:00 am	1/5/26, 5:00 pm	27	Adam	$1520.00	Standard
29		4.3.3 [FR-05] Occupancy Logic	3 days	4/5/26, 8:00 am	6/5/26, 5:00 pm	28	Adam	$2280.00	Standard
30		**4.4 Sprint 3: Transactional Functions**	**7 days**	**7/5/26, 8:00 am**	**15/5/26, 5:00 pm**			**$8320.00**	**Standard**
31		4.4.1 [FR-04] Booking Lifecycle	3 days	7/5/26, 8:00 am	11/5/26, 5:00 pm	29	Adam;Denisha	$4080.00	Standard
32		4.4.2 [FR-06] Payment Processing	2 days	12/5/26, 8:00 am	13/5/26, 5:00 pm	31	Adam	$1520.00	
33		4.4.3 [FR-07] QR Verification/Generation	2 days	14/5/26, 8:00 am	15/5/26, 5:00 pm	32	Denisha;Adam	$2720.00	Standard
34		4.5 Milestone: Development Complete	0 days	15/5/26, 5:00 pm	15/5/26, 5:00 pm	20...		$0.00	Standard
35		**5 Phase: Testing/Q&A**	**5 days**	**18/5/26, 8:00 am**	**22/5/26, 5:00 pm**			**$21640.00**	**Standard**
36		5.1 Functional Testing	2 days	18/5/26, 8:00 am	19/5/26, 5:00 pm	34	Anas;Adam	$2720.00	Standard
37		5.2 Performance & Accessibility Checks	1 day	20/5/26, 8:00 am	20/5/26, 5:00 pm	36	Anas;Adam	$1360.00	Standard
38		5.3 Pen Testing/ Bug Fixing	2 days	21/5/26, 8:00 am	22/5/26, 5:00 pm	37	Adam;Finley;Security Audit	$17560.00	Standard
39		5.4 Milestone: Testing Complete	0 days	22/5/26, 5:00 pm	22/5/26, 5:00 pm	38		$0.00	Standard
40		**6 Phase: Closing**	**3 days**	**25/5/26, 8:00 am**	**27/5/26, 5:00 pm**			**$54020.00**	**Standard**
41		6.1 Project Deployment	1 day	25/5/26, 8:00 am	25/5/26, 5:00 pm	39	Adam;Harrington;Finley;Production Hosting;Domain & SSL -...	$49660.00	Standard
42		6.2 Staff Training	1 day	26/5/26, 8:00 am	26/5/26, 5:00 pm	41	Anas;Denisha	$1200.00	Standard
43		6.3 Final Report	1 day	27/5/26, 8:00 am	27/5/26, 5:00 pm	42	Harrington;Anas;Denisha;Adam;Finley	$3160.00	Standard
44		6.4 Milestone: Project Complete	0 days	27/5/26, 5:00 pm	27/5/26, 5:00 pm	43		$0.00	Standard